



Thule Rapid System Kit 1706

> Instructions

CHEVROLET Onix, 5-dr Hatchback, 12-
CHEVROLET Prisma, 4-dr Sedan, 13-

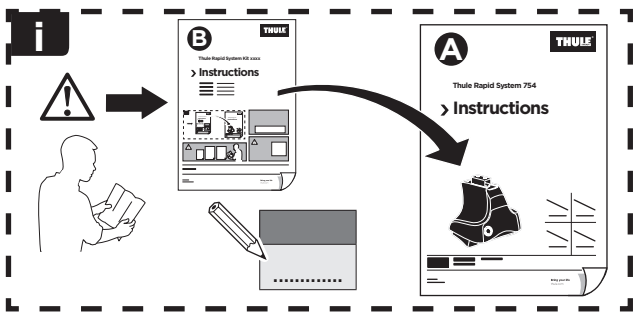
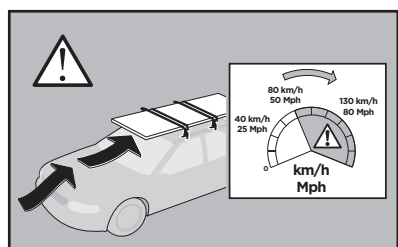
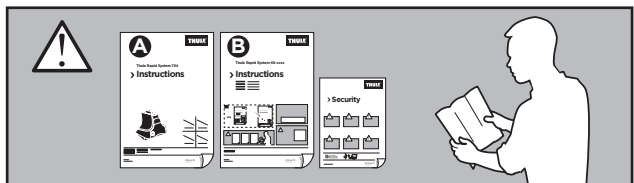

Diagram showing the weight calculation for the roof rack. A bag icon is labeled "xx kg" and "xx lbs". A plus sign (+) is followed by a rack icon labeled "7 kg" and "15,4 lbs". Below this, an equals sign (=) is followed by two boxes: "Max. 40 kg" and "Max. 88 lbs".



ISO 11154-E

141706
C.20130424
519-1706-02

Bring your life
thule.com



93 x2

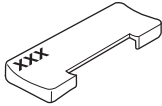

204 x1

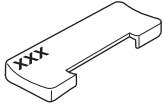

206 x1

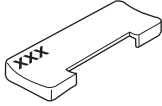

1244 x2



1247 x2



x1



x1

1

	X (scale)	X (mm)	X (inch)
CHEVROLET Onix , 5-dr Hatchback, 12-	33	981	38 ⁵ / ₈
CHEVROLET Prisma , 4-dr Sedan, 13-	33	981	38 ⁵ / ₈

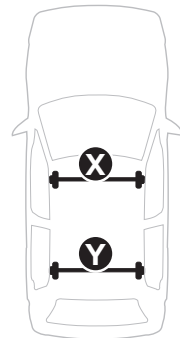
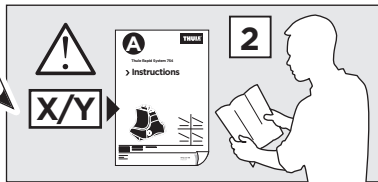
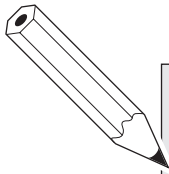

	Y (scale)	Y (mm)	Y (inch)
CHEVROLET Onix , 5-dr Hatchback, 12-	32	971	38 ¹ / ₄
CHEVROLET Prisma , 4-dr Sedan, 13-	32	971	38 ¹ / ₄

2

CHEVROLET Onix, 5-dr Hatchback, 12-
CHEVROLET Prisma, 4-dr Sedan, 13-

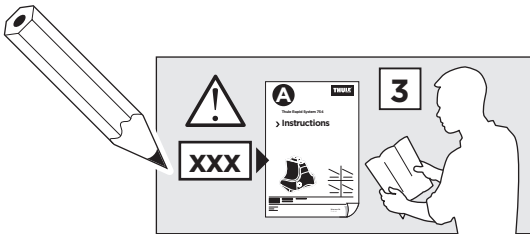
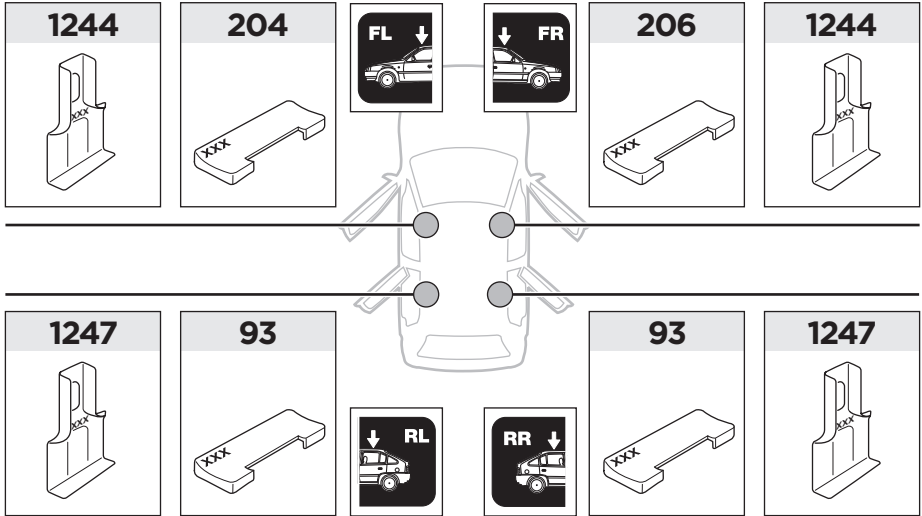

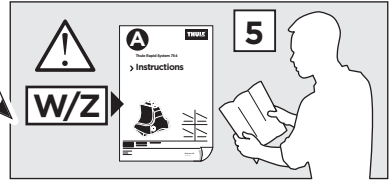
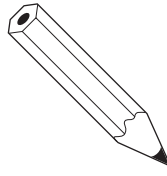
3

	W (mm)	Z (mm)	W (inch)	Z (inch)
CHEVROLET Onix , 5-dr Hatchback, 12-	280	700	11	27 1/2
CHEVROLET Prisma , 4-dr Sedan, 13-	280	700	11	27 1/2

